

# FACTORY ASSEMBLED BUILDING with angle skid

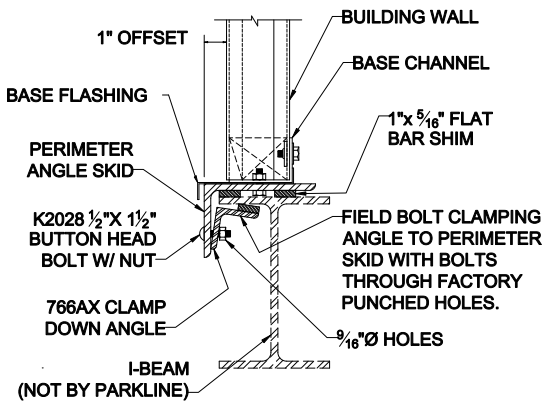

ANCHORING DETAIL

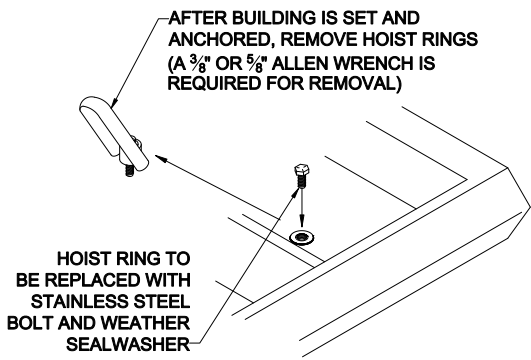

HOIST RING DETAIL

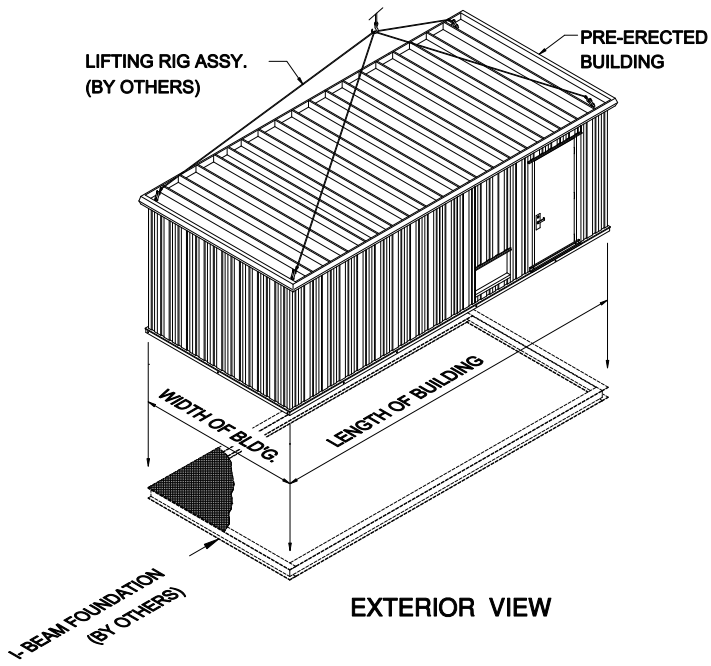

EXTERIOR VIEW

### Skid Design

Each building shall have a structural steel angle base frame. (Angle size is determined by interior wall liner selected.) After building delivered to site it will be set on Customer supplied I-beam skid w/ floor or concrete slab.

### Building Design

Factory assembled buildings consist of a self framing building, using the walls and roof as the structural system. Each building shall have a roof slope of 1 1/2" over width the building width. The roof system shall include gutter and rake trim for a finished appearance. Building to include accessories, electrical, HAVC and interior finishes as required by the customer. All assemblies will be completed in a controlled environment to insure a quality product.

## PRODUCT NAME

FACTORY ASSEMBLED BUILDING

- Building to be mounted on a structural angle base frame.
- Building to be lifted from roof

## MANUFACTURER

Parkline, Inc.  
 P.O. Box 65  
 Winfield, West Virginia 25213  
 Phone: (304) 586-2113 in WV  
 (800) 786-4855 outside WV  
 (304) 586-3842 FAX  
 web: <http://www.parkline.com>  
 E-mail: [parkline@parkline.com](mailto:parkline@parkline.com)



13122 PRE-A