

# FACTORY ASSEMBLED BUILDING

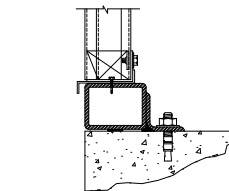

TUBE SKID

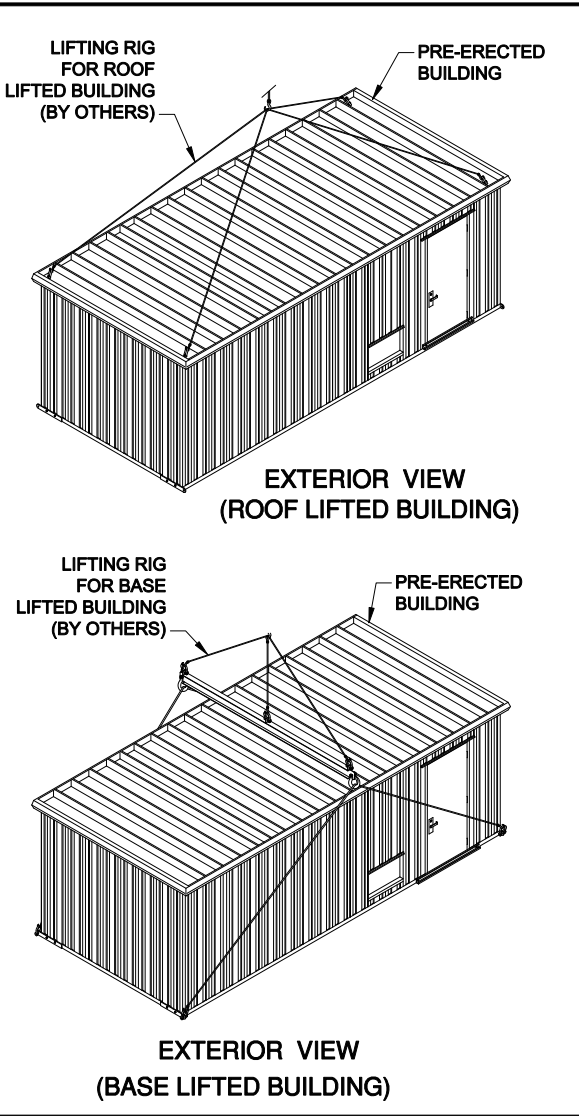
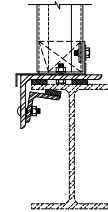

ANGLE SKID

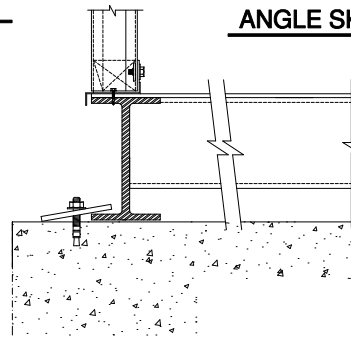

STRUCTURAL SKID W/ FLOOR

### Skid Design

Each building shall be factory erected in a controlled environment on:

- ①- A tube skid is to be used, if building is to be set on a customer supplied concrete foundation.
- ②- An angle skid is to be used, if building is to be set on a customer supplied I-beam skid.
- ③- A structural perimeter frame is to be used, if a floor system is required.

### Building Design

Factory assembled buildings consist of a self framing building, using the walls and roof as the structural system. Each building shall have a roof slope of 1½" over width the building width. The roof system shall include gutter and rake trim for a finished appearance. Building to include accessories, electrical, HVAC and interior finishes as required by the customer. All assemblies will be completed in a controlled environment to insure a quality product.

## PRODUCT NAME

### FACTORY ASSEMBLED BUILDING

- Building to be mounted on either one of the following type of skids:
  - Structural tube
  - Structural angle
  - Structural I-Beam

## MANUFACTURER

Parkline, Inc.  
 P.O. Box 65  
 Winfield, West Virginia 25213  
 Phone: (304) 586-2113 in WV  
 (800) 786-4855 outside WV  
 (304) 586-3842 FAX  
 web: <http://www.parkline.com>  
 E-mail: [parkline@parkline.com](mailto:parkline@parkline.com)



13122 PRE-L